



XXIV Congresso Nazionale SIA **Milano**
24-26 Ottobre 2019

Artroscopia & Sport

“Tecniche chirurgiche e prospettive terapeutiche”

Presidente

Piero Volpi

Comitato scientifico

Enrico Arnaldi

Giovanni Di Giacomo

Enrico Gervasi

Biagio Moretti



S.I.A.
Società Italiana
di Artroscopia

Per maggiori informazioni visita il nostro sito
www.siaonline.net

TECNICA CHIRURGICA DELLE PATOLOGIE EXTRARTICOLARI

RAUL ZINI



Maria Cecilia Hospital Cotignola - Ravenna

TRATTAMENTO ENDOSCOPICO DELLE PATOLOGIE EXTRA-ARTICOLARI

- ILIO-TIBIAL BAND
- TENDINI GLUTEI
- BORSITE TROCANTERICA
- ILEO-PSOAS DISTALE
- ILEO-PSOAS
- OSSIFICAZIONI TENDINE
RETTO ANTERIORE
- OSSIFICAZIONI
ETEROTOPICHE

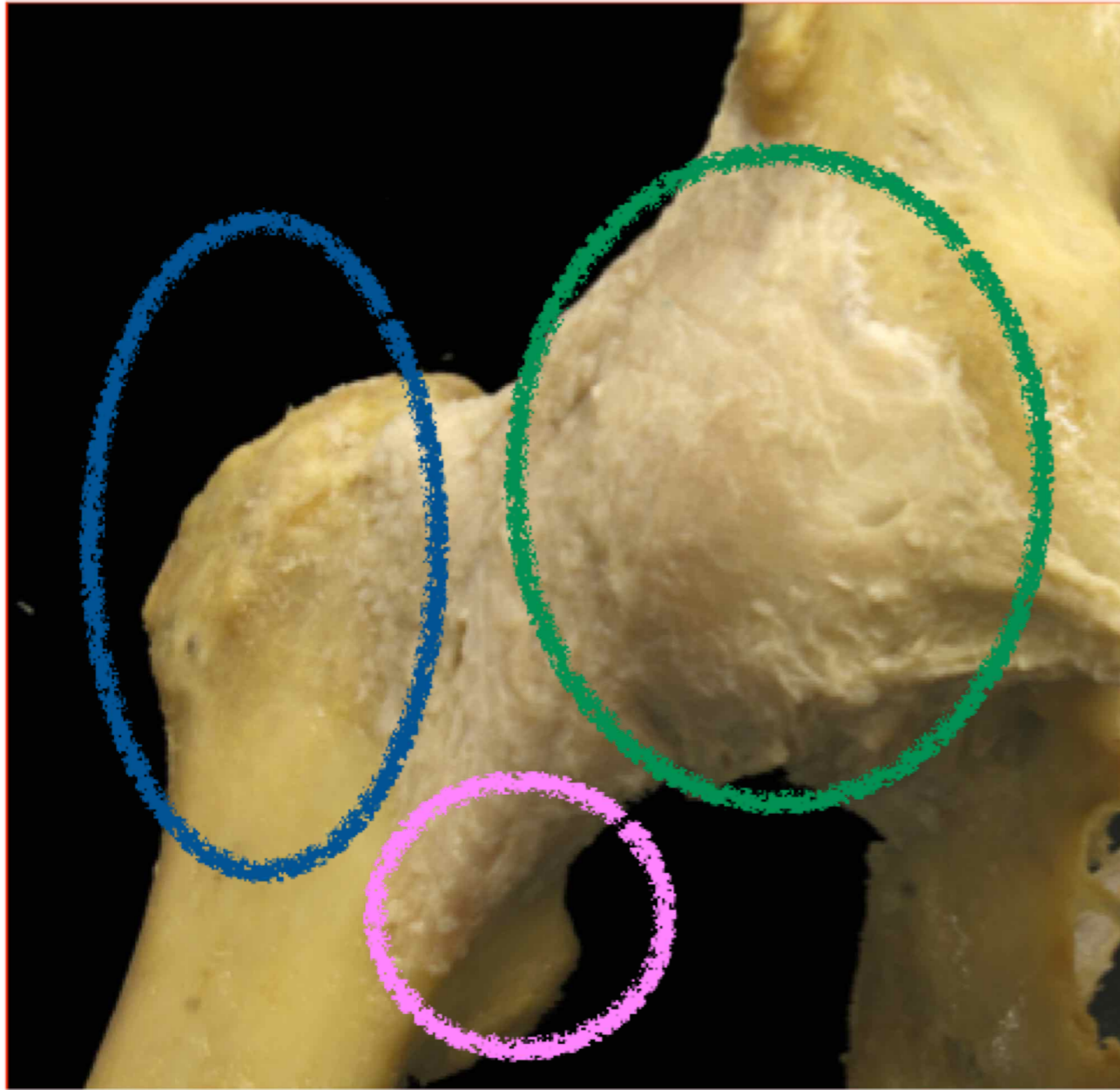

TECNICA CHIRURGICA



1° TEMPO

ARTROSCOPIA

COMPARTIMENTO CENTRALE

PORTALI AL E MA



**UNIVERSITÀ
DEGLI STUDI
DI FERRARA**
- EX LABORE FRUCTUS -



GVM
CARE & RESEARCH

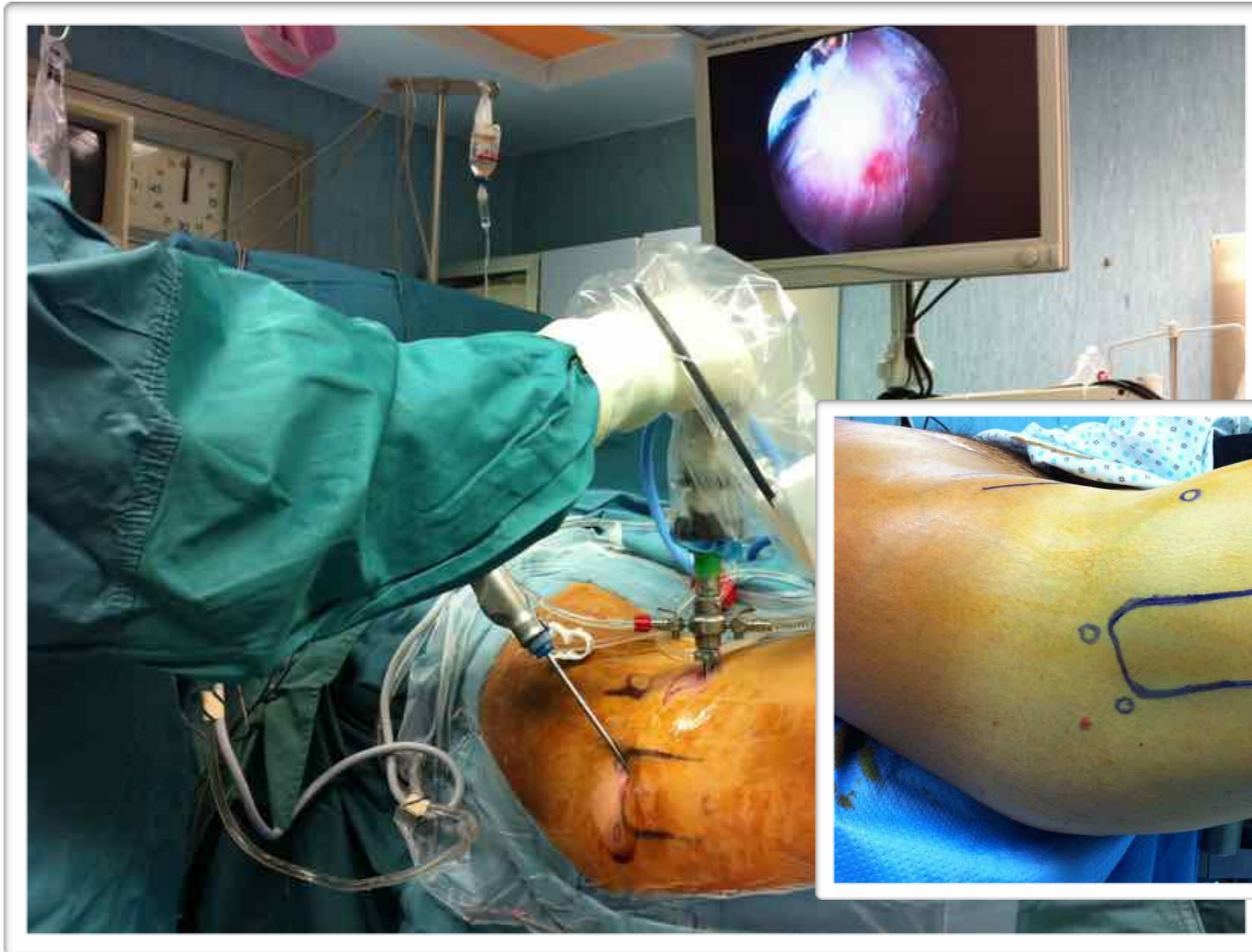

2° TEMPO

ENDOSCOPIA

RILASCIO TRAZIONE

FLESSIONE 10°

PORTALI ACCESSORI



**UNIVERSITÀ
DEGLI STUDI
DI FERRARA**
- EX LABORE FRUCTUS -



GVM
CARE & RESEARCH

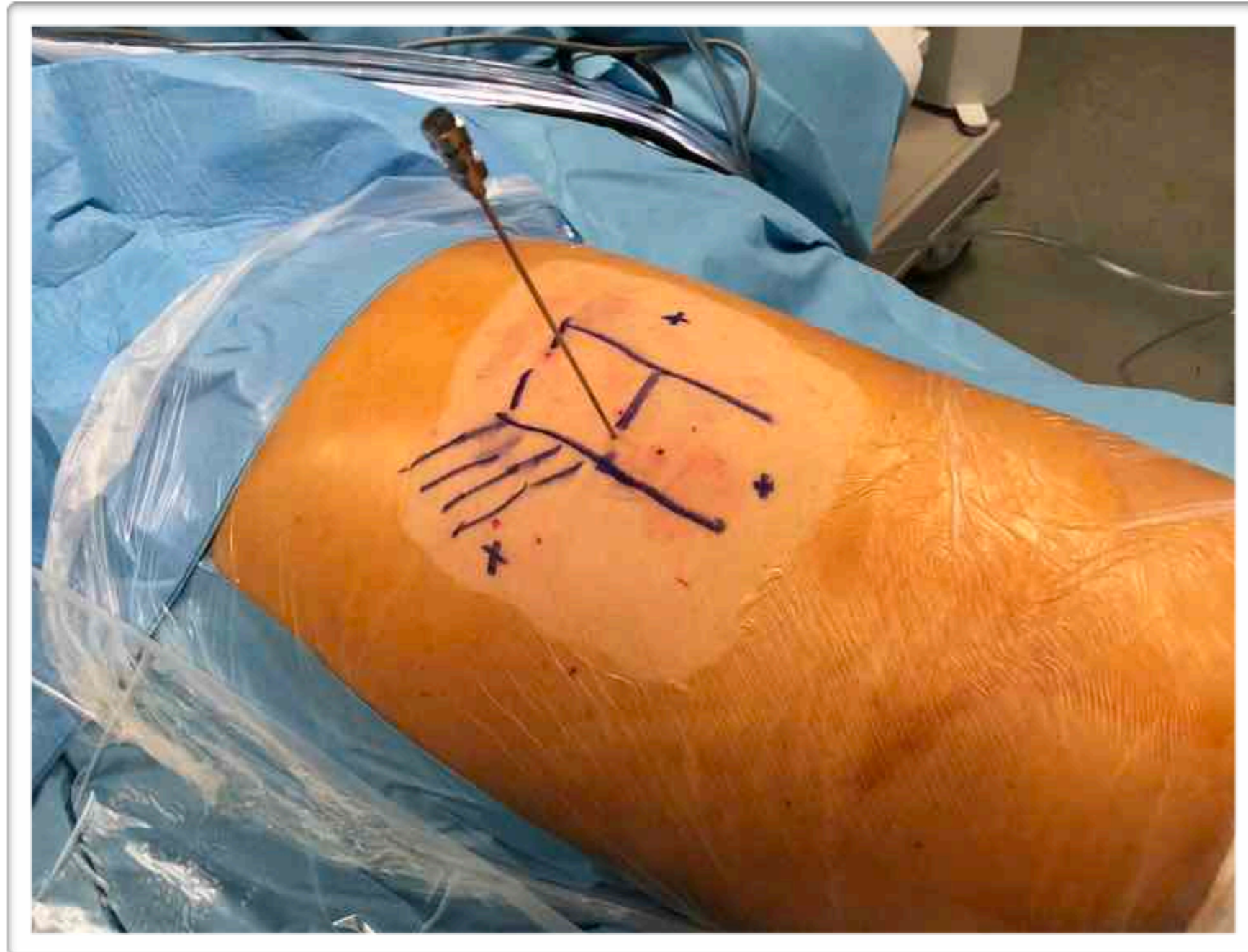

SOLO ENDOSCOPIA
POS. LATERALE
PORTALI ACCESSORI



UNIVERSITÀ
DEGLI STUDI
DI FERRARA
- EX LABORE FRUCTUS -



GVM
CARE & RESEARCH

ILEO-PSOAS

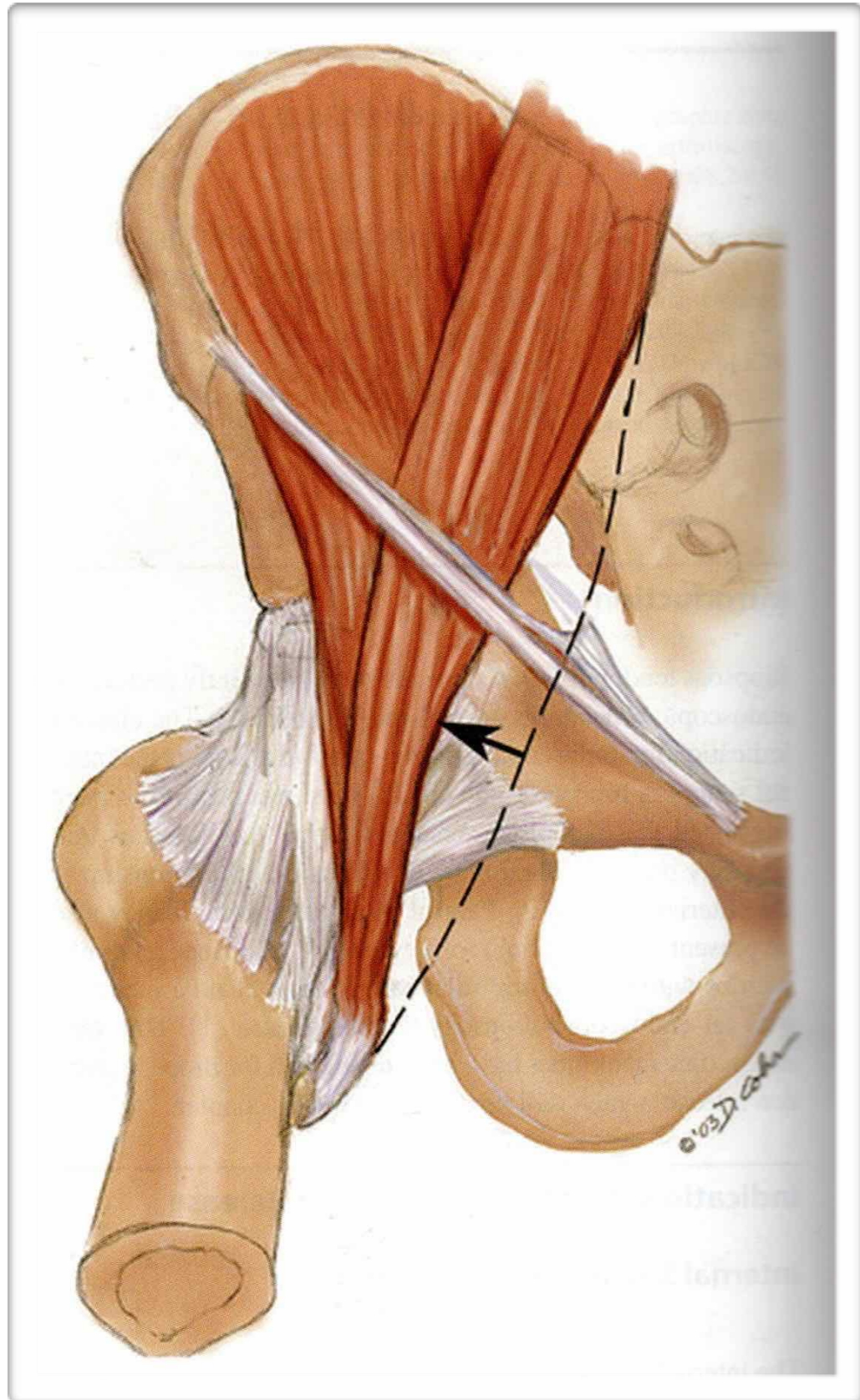

RELEASE DELL'ILEO-PSOAS

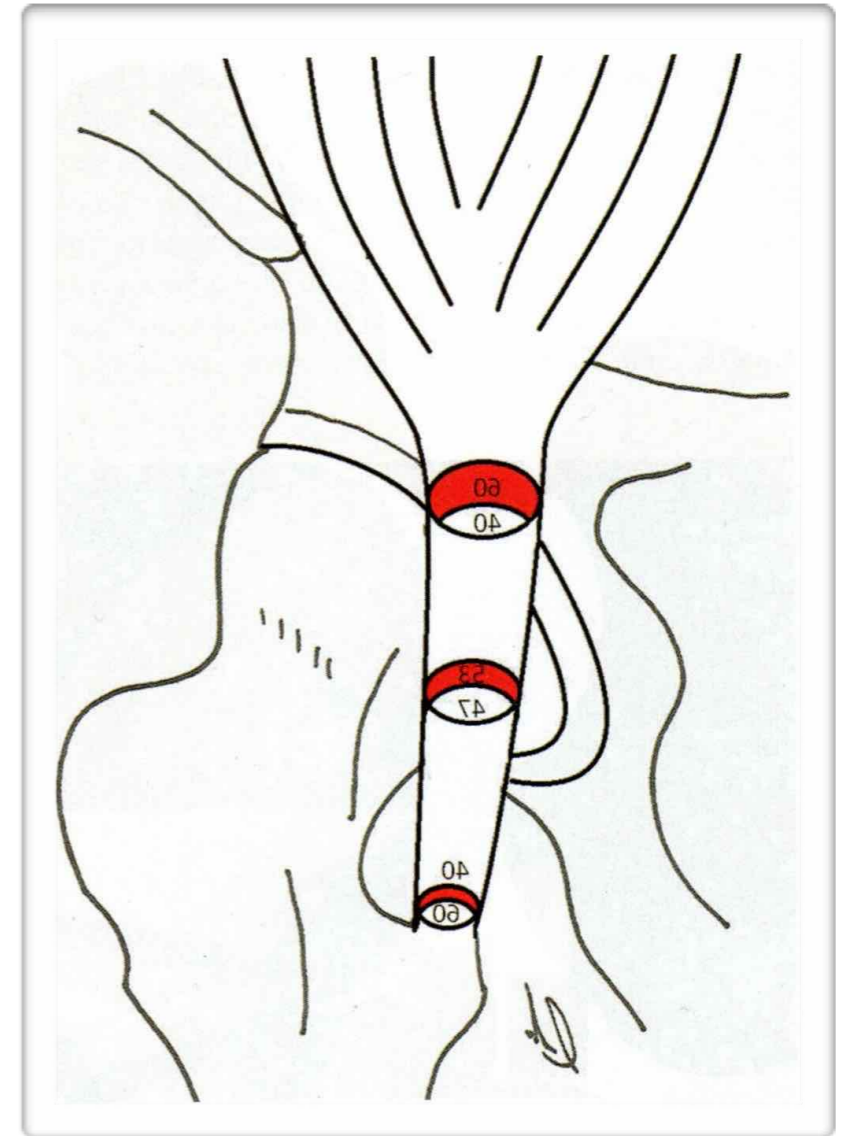

INSERZIONE SUL PICCOLO TROCANTERE

COMPARTIMENTO PERIFERICO

COMPARTIMENTO CENTRALE



UNIVERSITÀ
DEGLI STUDI
DI FERRARA
- EX LABORE FRUCTUS -



DISTAL RELEASE

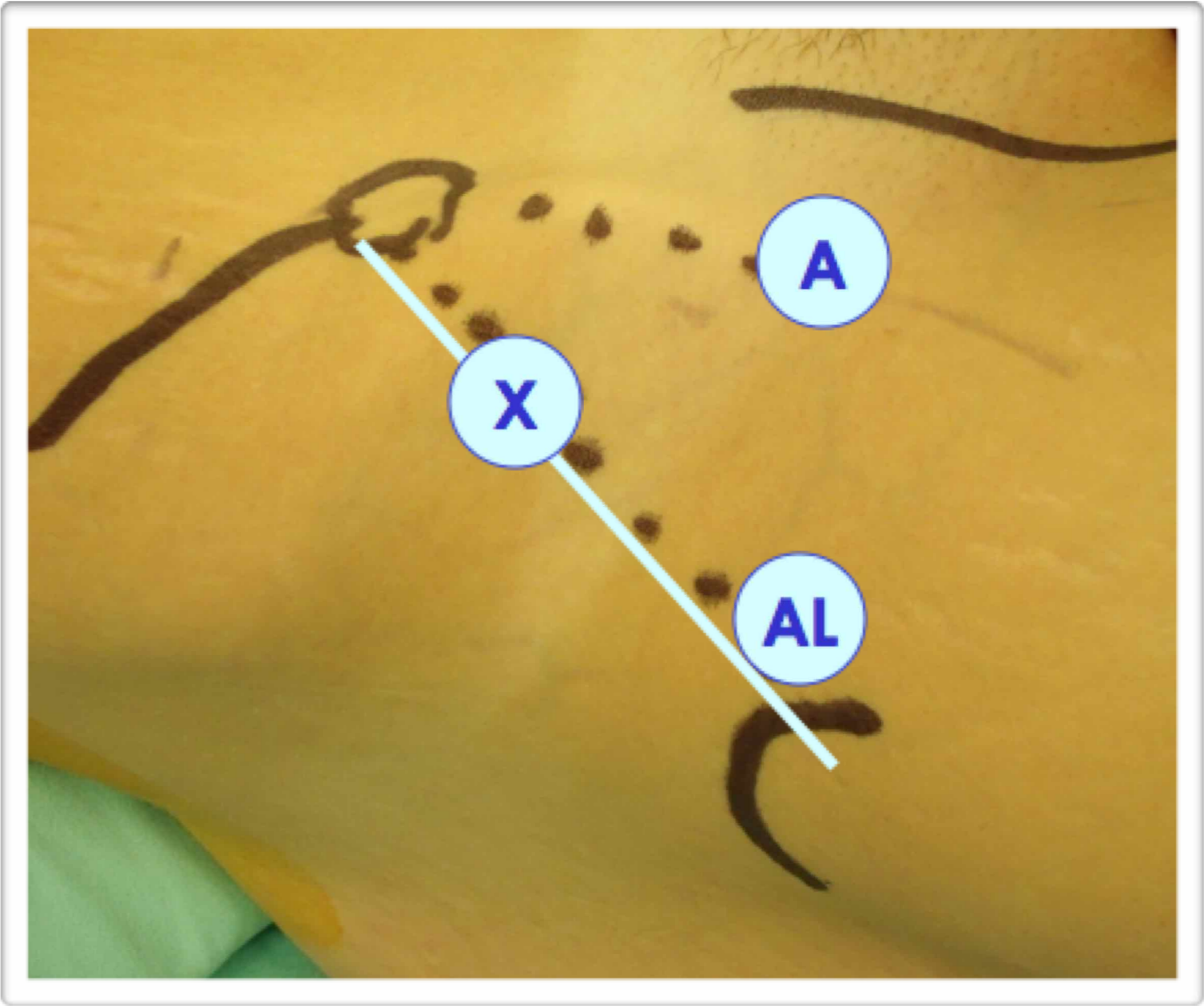
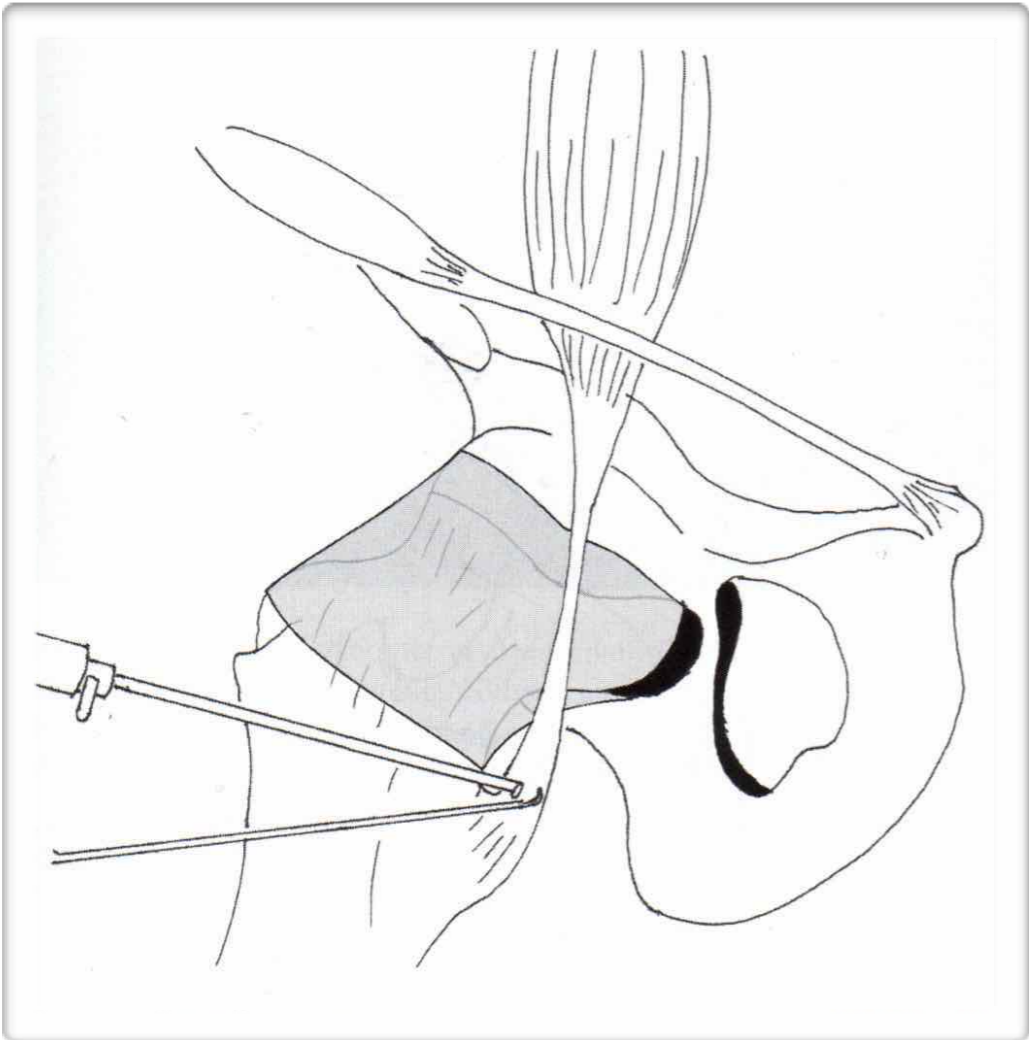

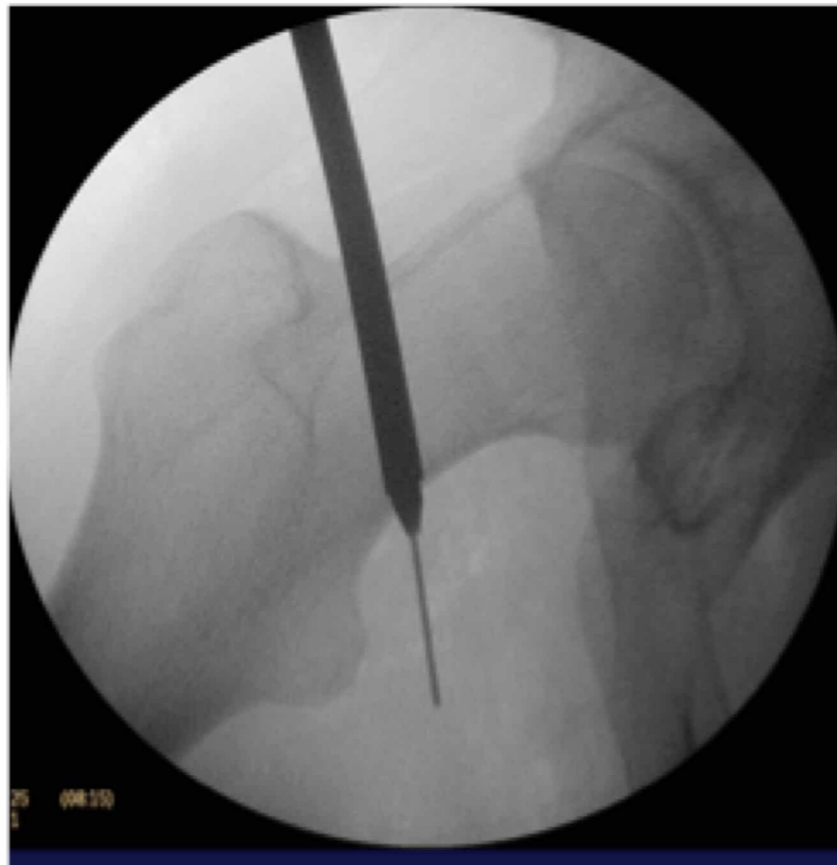
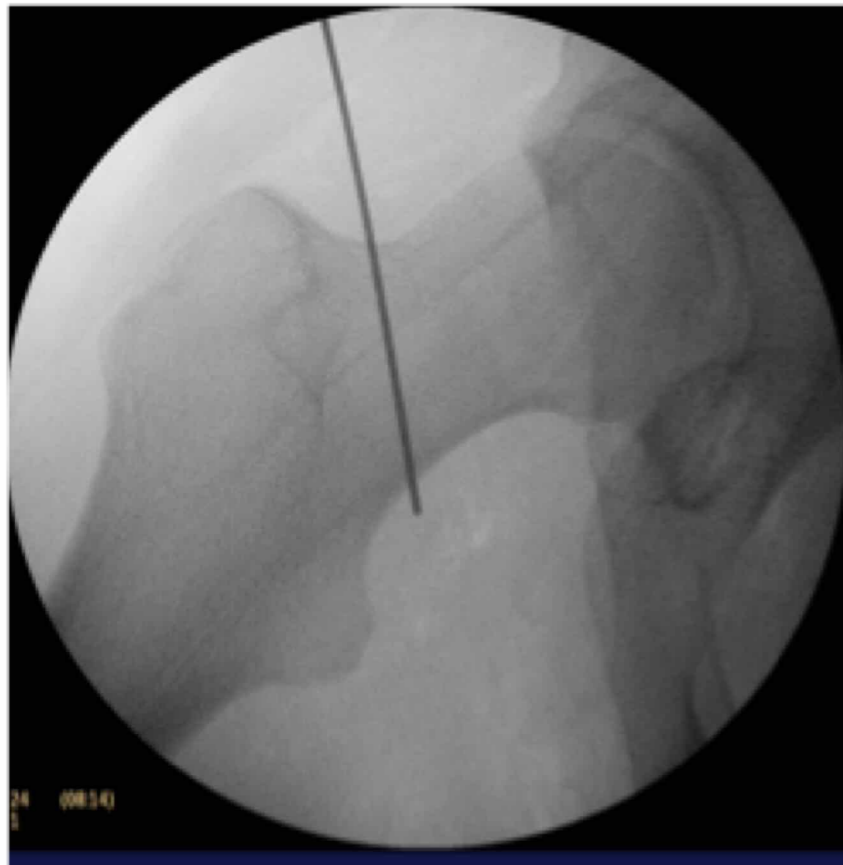



UNIVERSITÀ
DEGLI STUDI
DI FERRARA
- EX LABORE FRUCTUS -



GVM
CARE & RESEARCH

PERIPHERAL COMPARTMENT RELEASE

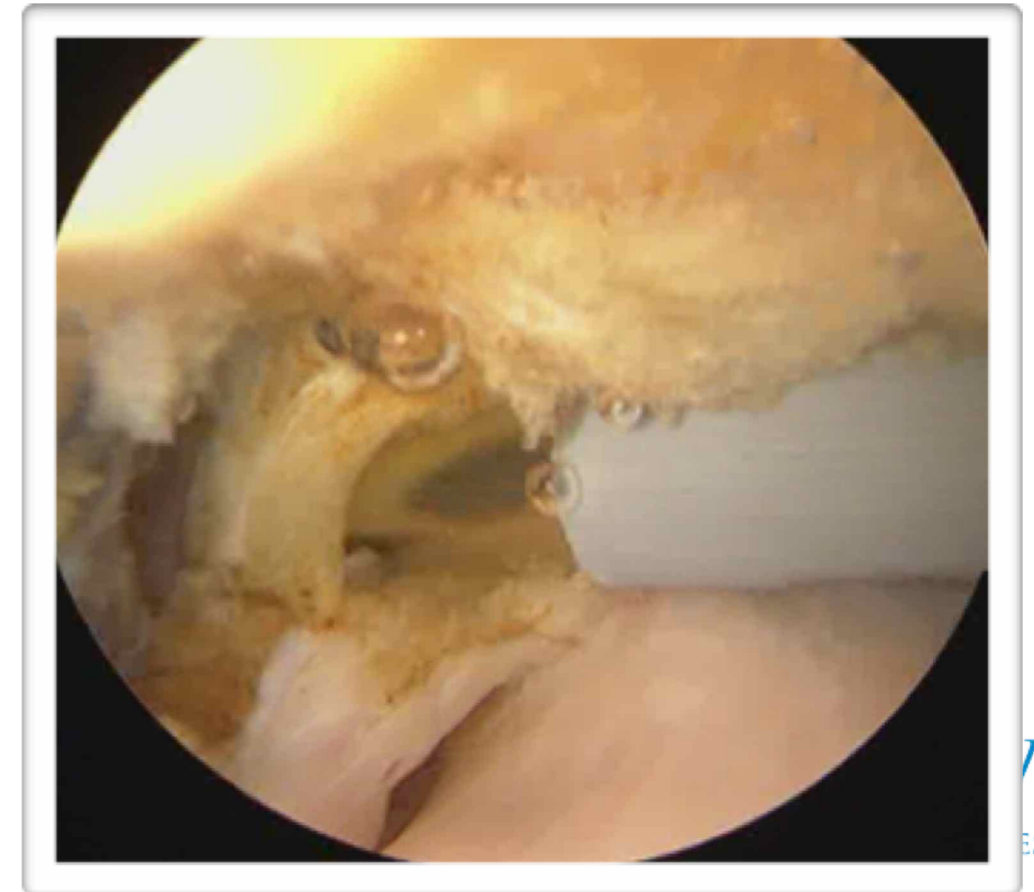
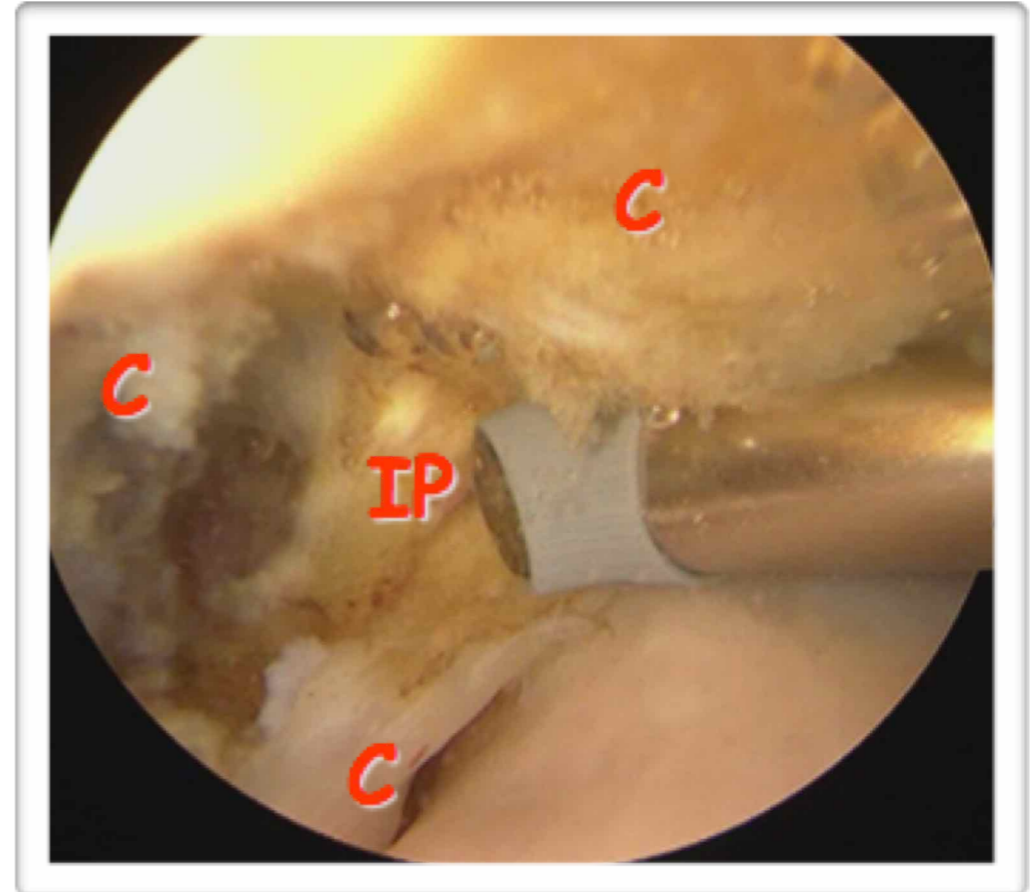
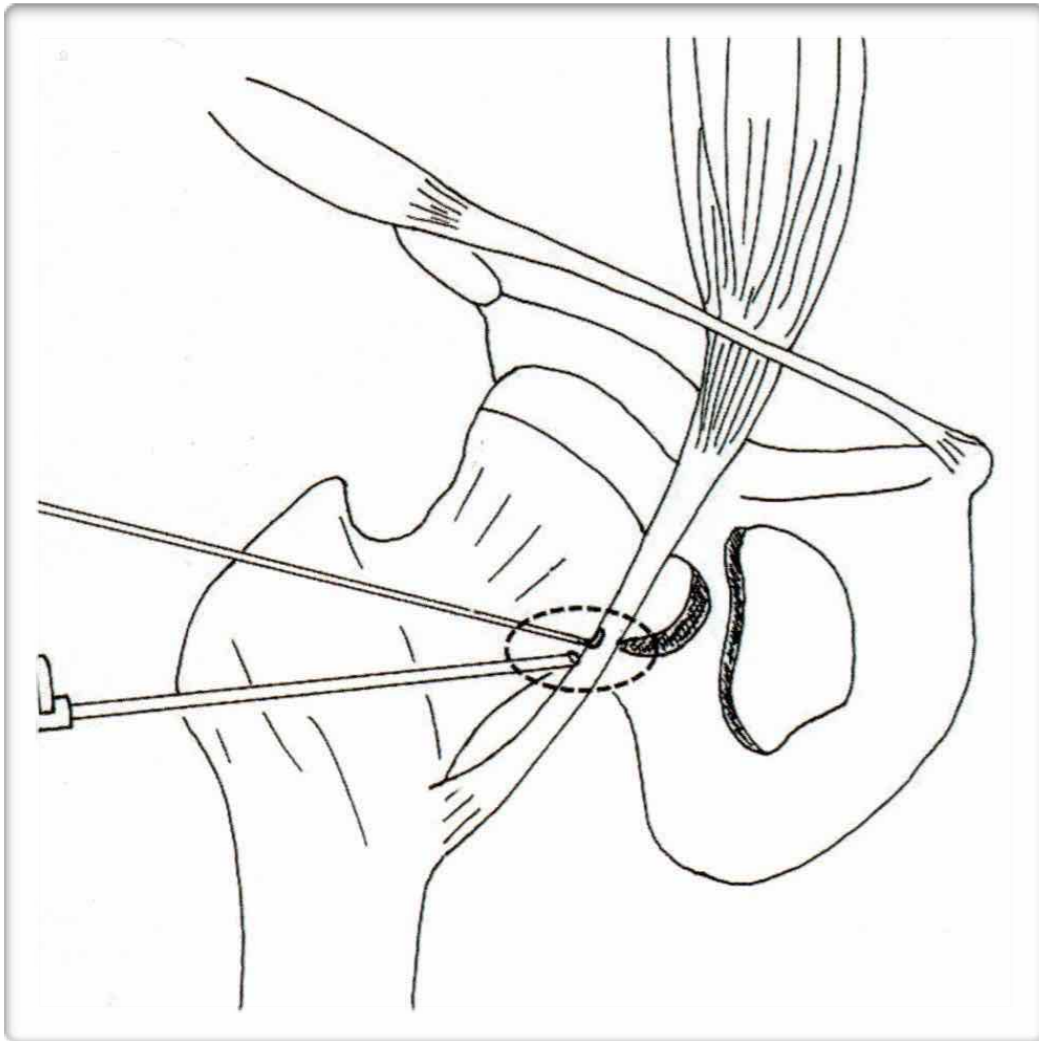

UNIVERSITÀ
DEGLI STUDI
DI FERRARA
- EX LABORE FRUCTUS -



UNIVERSITÀ
DEGLI STUDI
DI FERRARA
- EX LABORE FRUCTUS -



GVM
CARE & RESEARCH

CENTRAL COMPARTMENT RELEASE

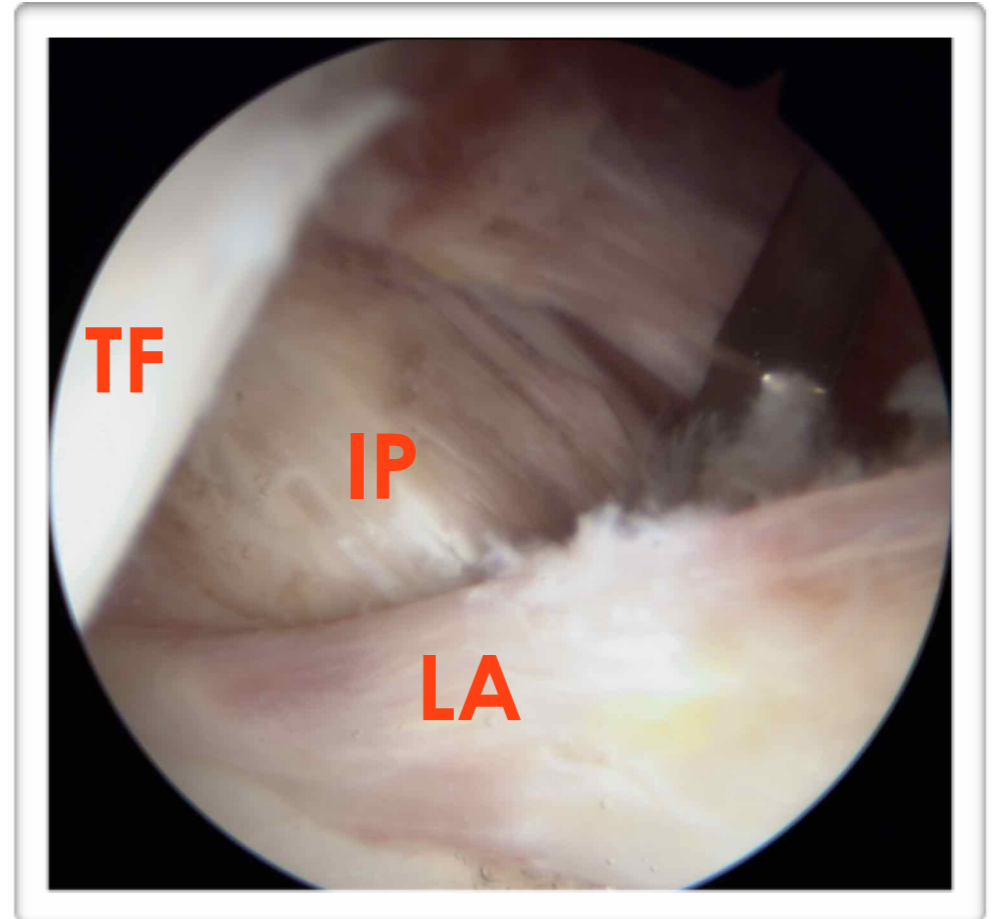
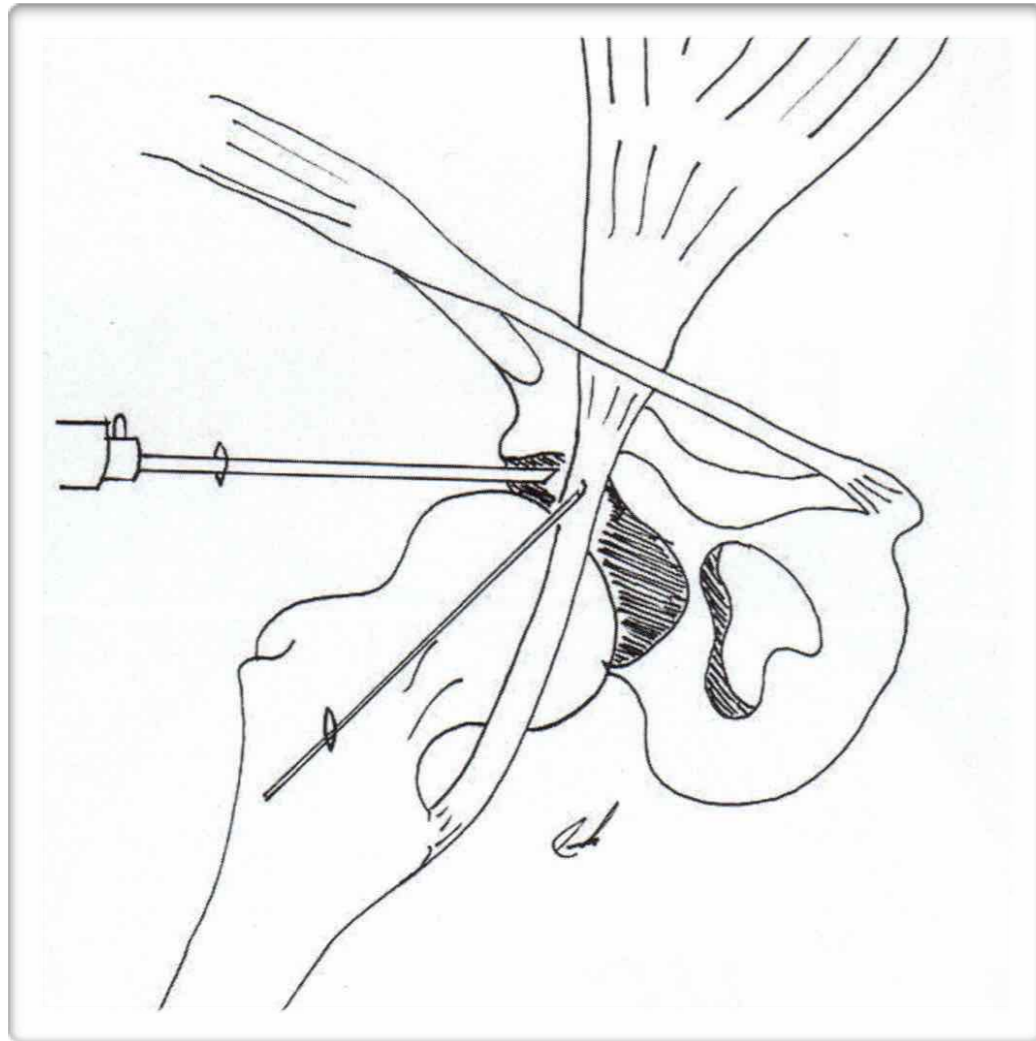



UNIVERSITÀ
DEGLI STUDI
DI FERRARA
- EX LABORE FRUCTUS -



GVM
CARE & RESEARCH

RELEASE IN CUP IMPINGEMENT



- **PAZ. SUPINO**
- **LIEVE TRAZIONE**
- **PORTALI AL E MA**



UNIVERSITÀ
DEGLI STUDI
DI FERRARA
- EX LABORE FRUCTUS -



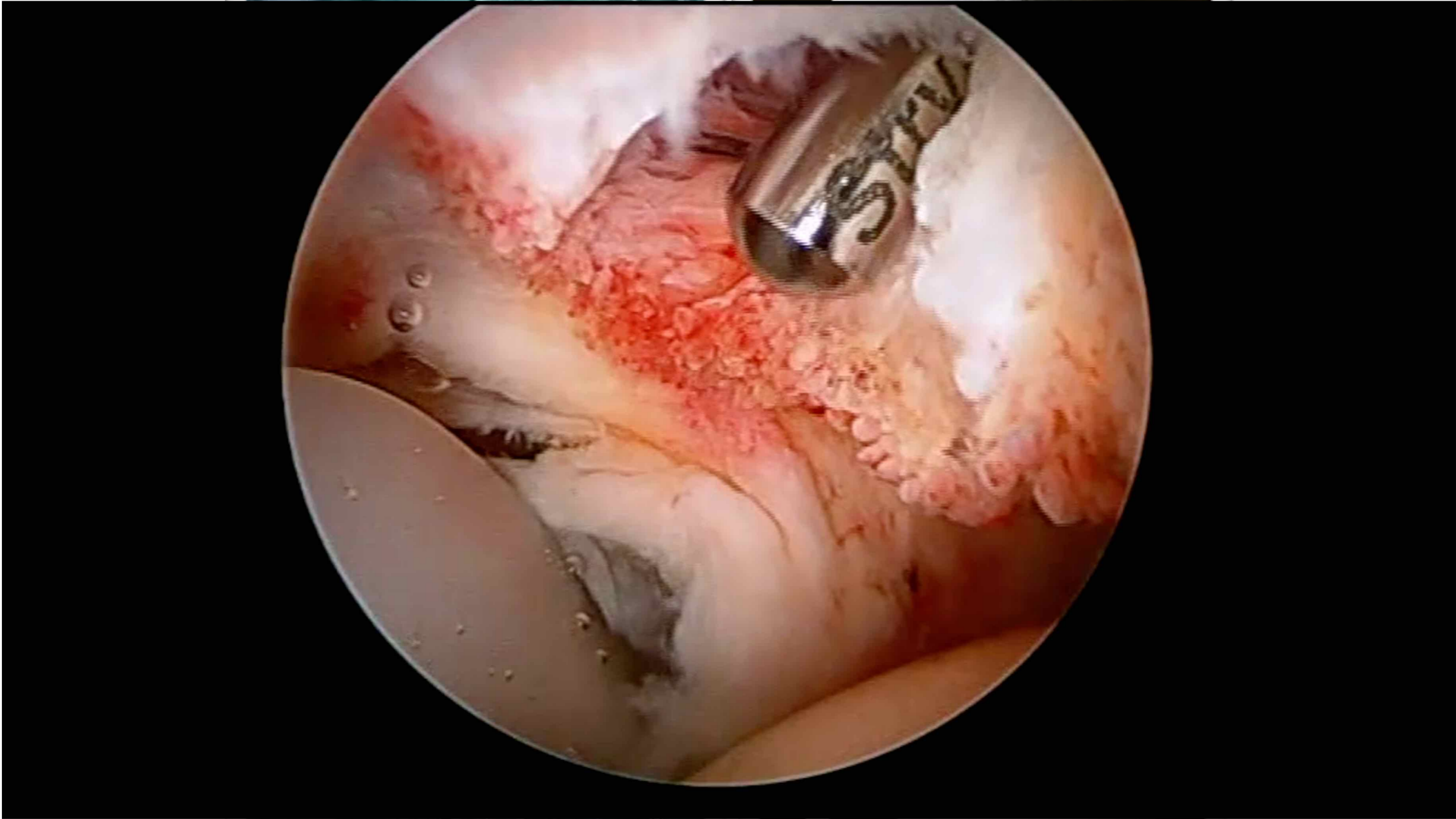

UNIVERSITA
DEGLI STUDI
DI FERRARA
- EX LABORE FRUCTUS -



ILIO-TIBIAL BAND

“EXTERNAL SNAPPING HIP”

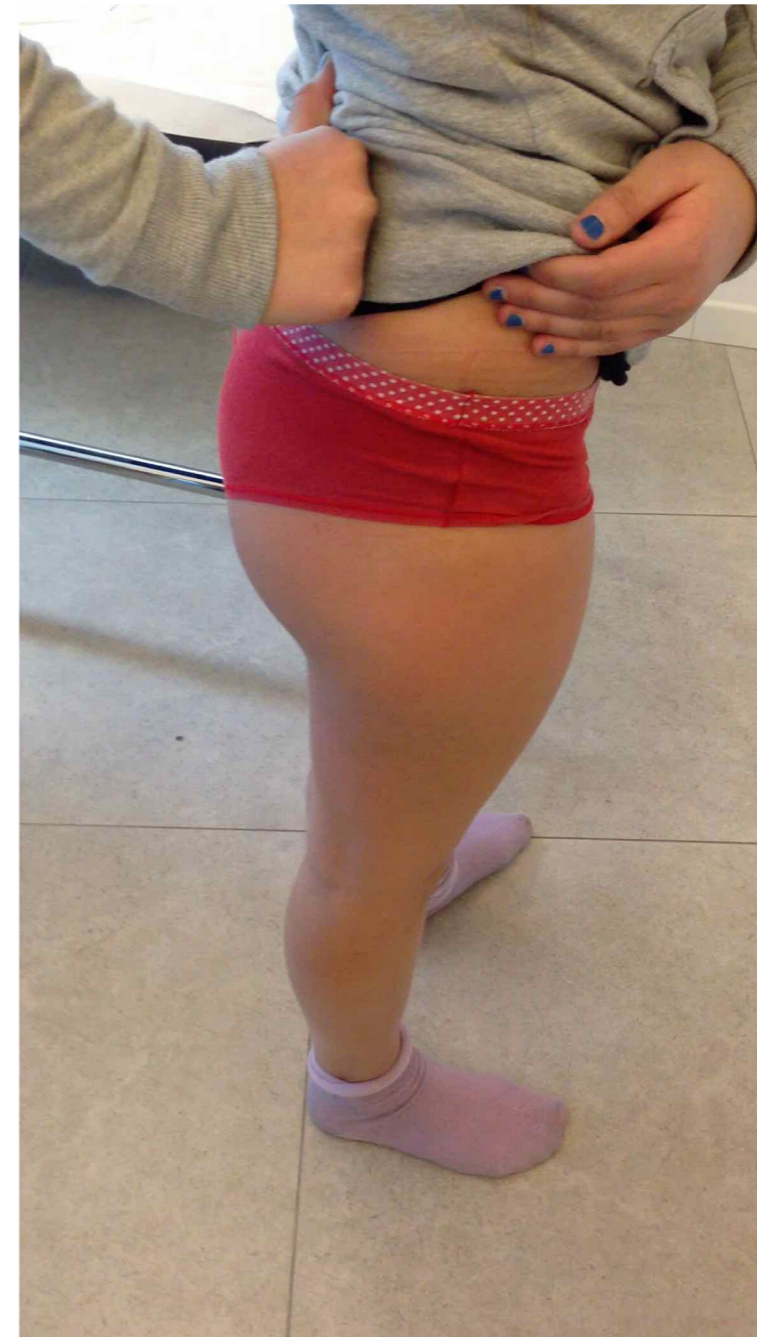
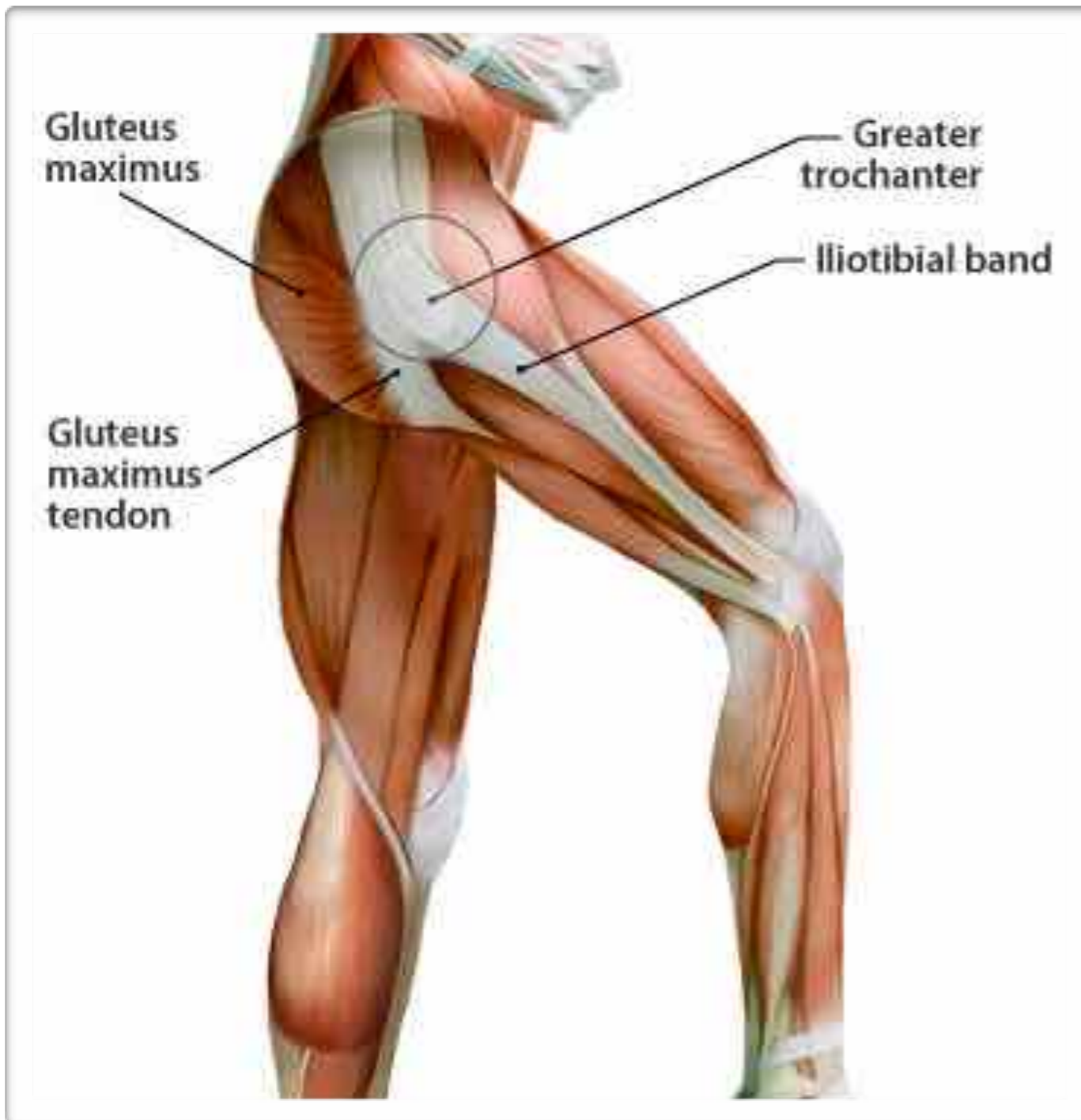

UNIVERSITÀ
DEGLI STUDI
DI FERRARA
- EX LABORE FRUCTUS -



GVM
CARE & RESEARCH

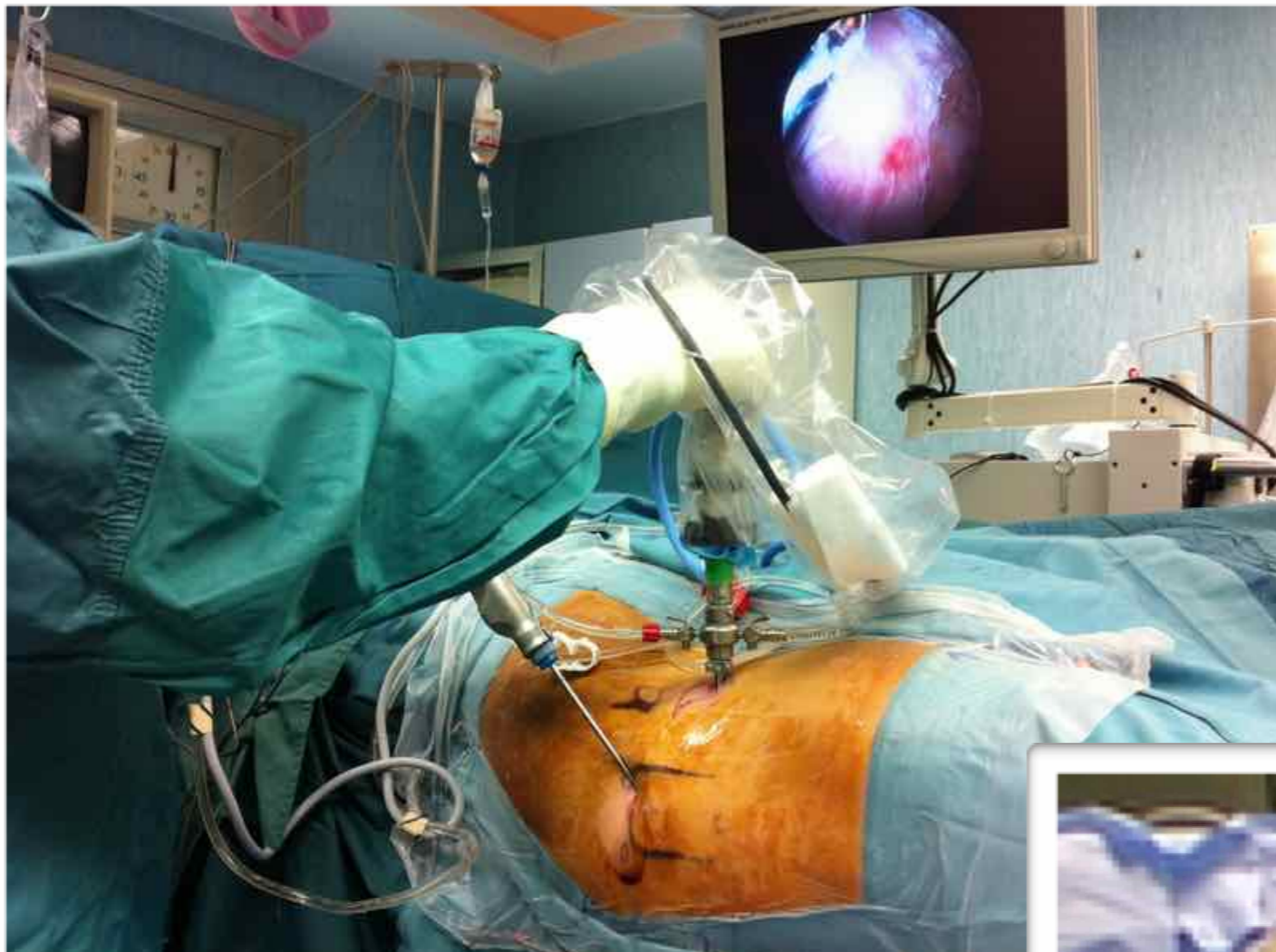

**UNIVERSITÀ
DEGLI STUDI
DI FERRARA**
- EX LABORE FRUCTUS -

ENDOSCOPIC ITB RELEASE

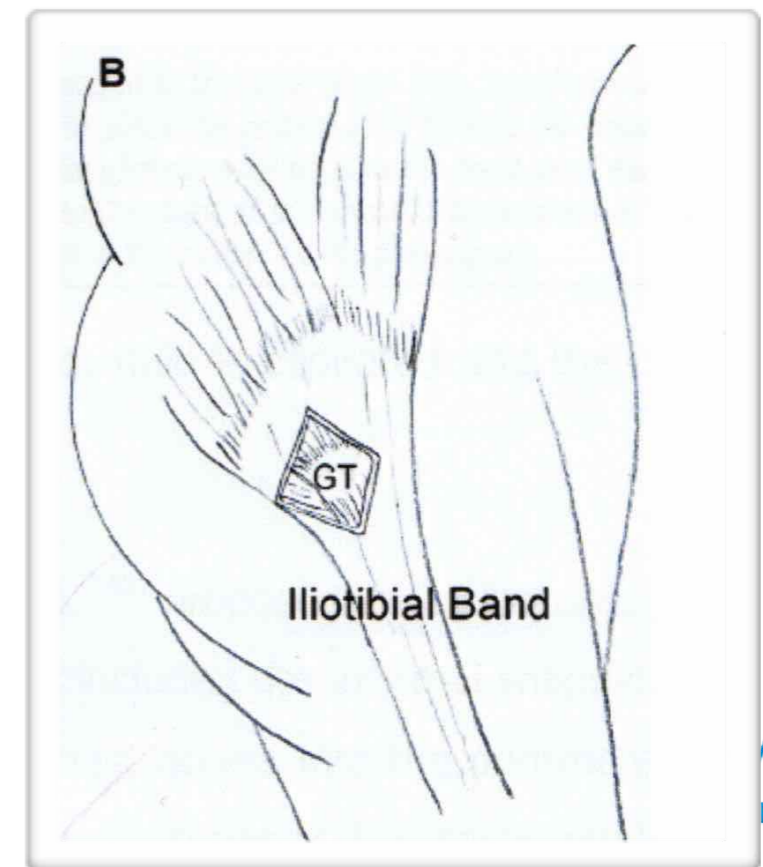
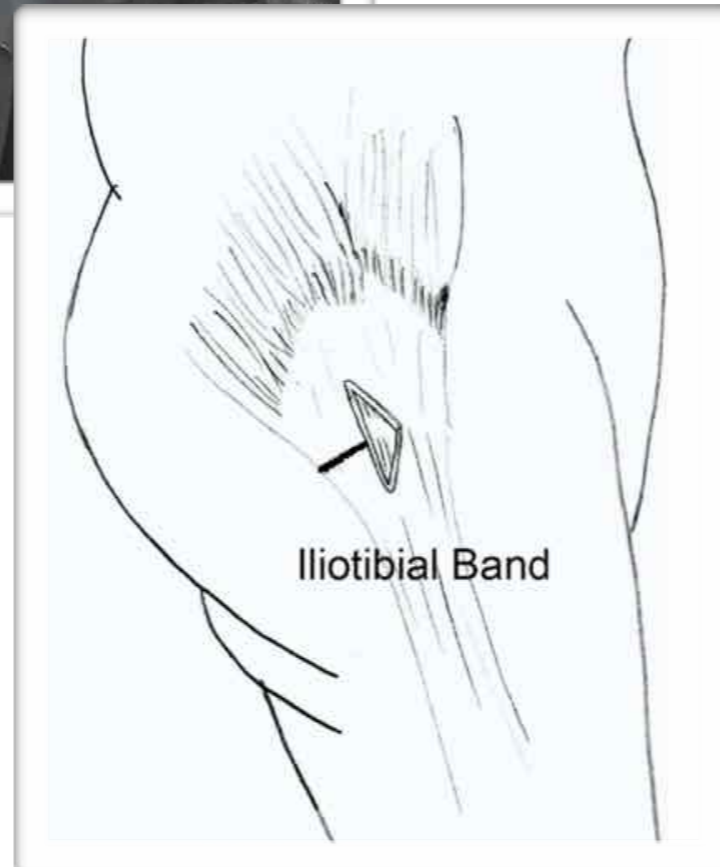
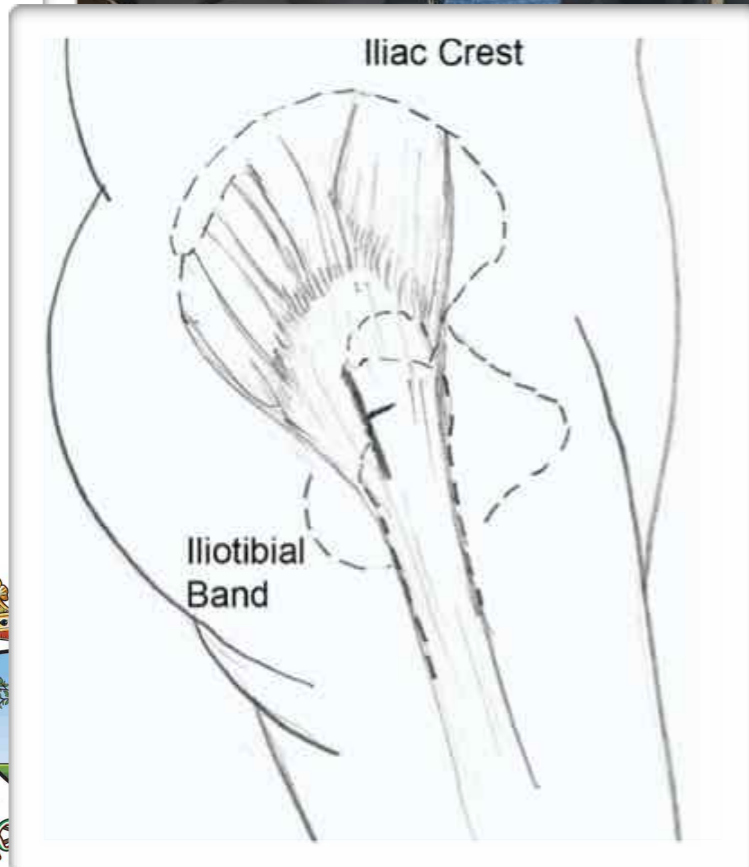

Hip Int. 2013 Mar-Apr;23(2):225-32. doi: 10.5301/HIP.2013.10878. Epub 2013 Mar 25.

Endoscopic iliotibial band release in snapping hip.

Zini R¹, Munegato D, De Benedetto M, Carraro A, Bigoni M.

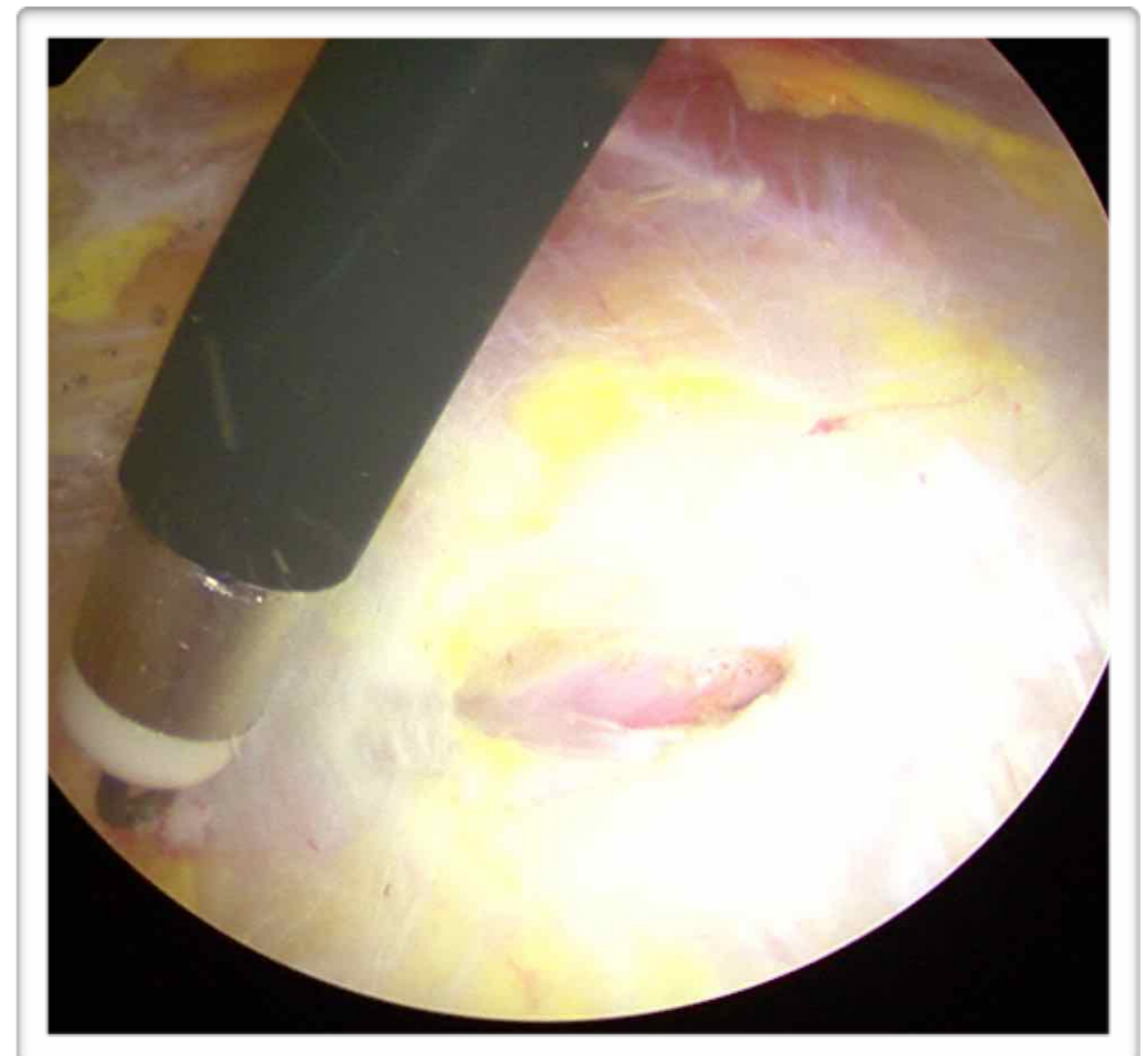
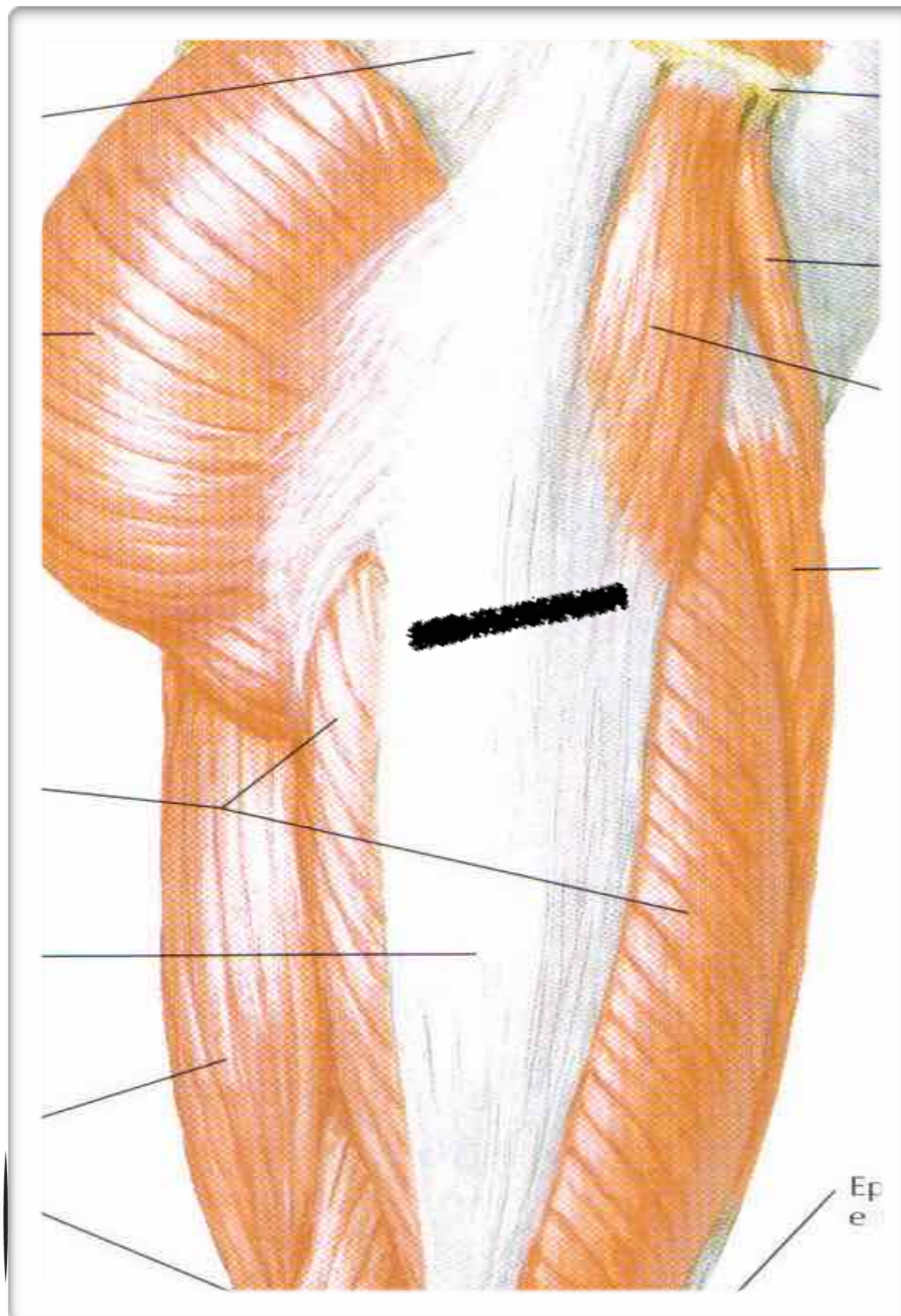



UNIVERSITÀ
DEGLI STUDI
DI FERRARA
- EX LABORE FRUCTUS -



GVM
CARE & RESEARCH

GLUTEUS TENDONS

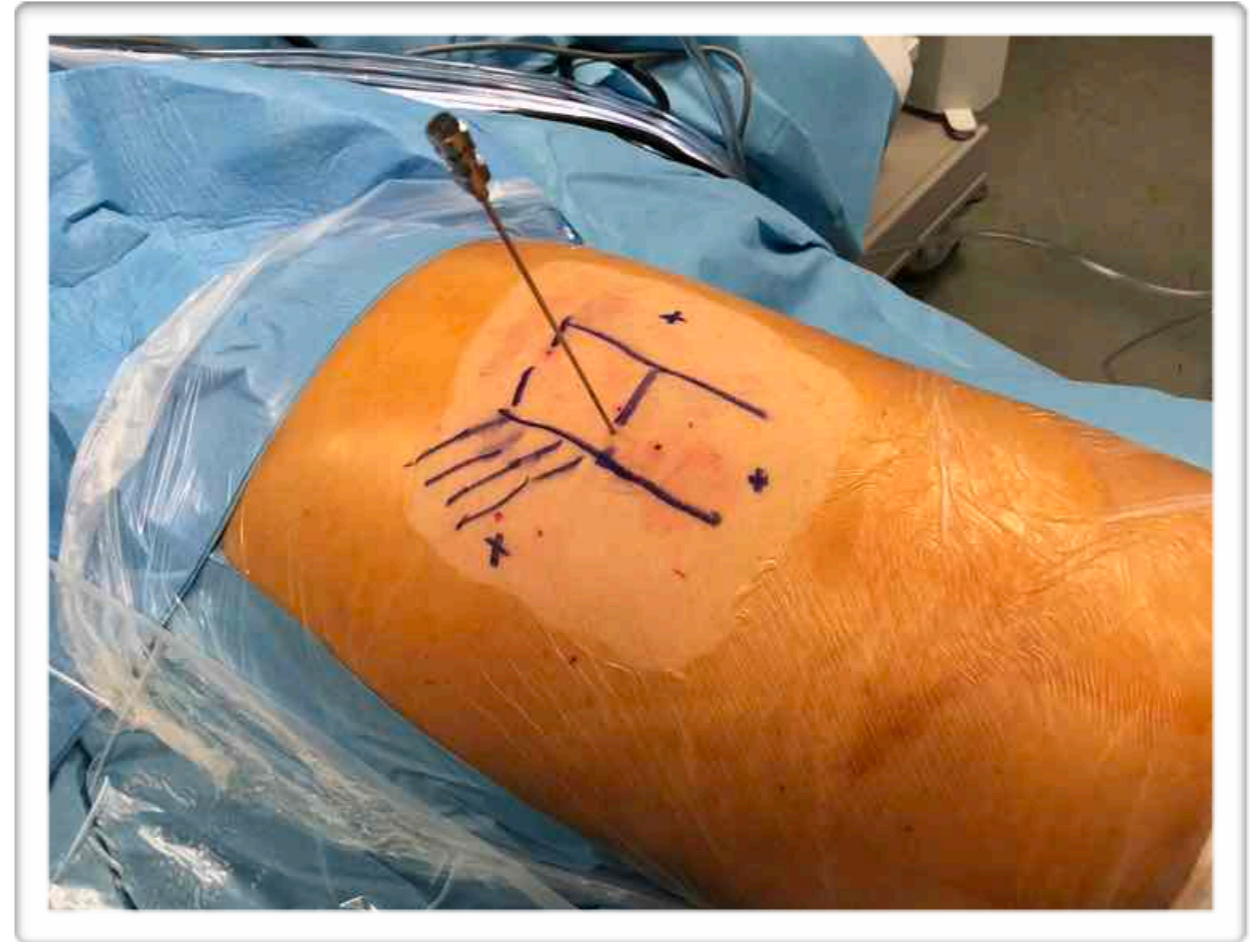

UNIVERSITÀ
DEGLI STUDI
DI FERRARA
- EX LABORE FRUCTUS -

GVM
CARE & RESEARCH

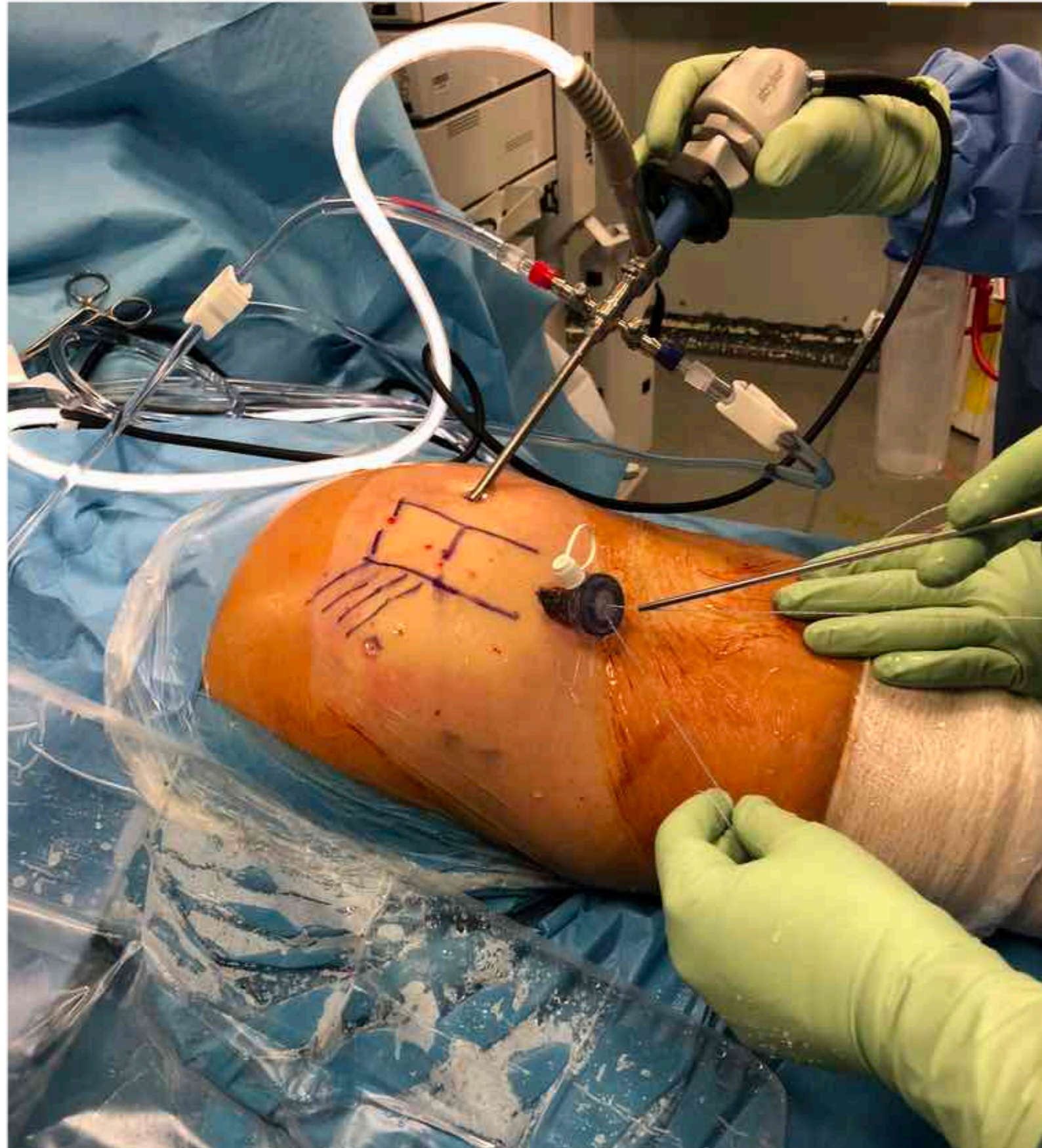

UNIV
DEGLI
DI FERRARA
- EX LABORE FRUCTUS -



GVM
CARE & RESEARCH

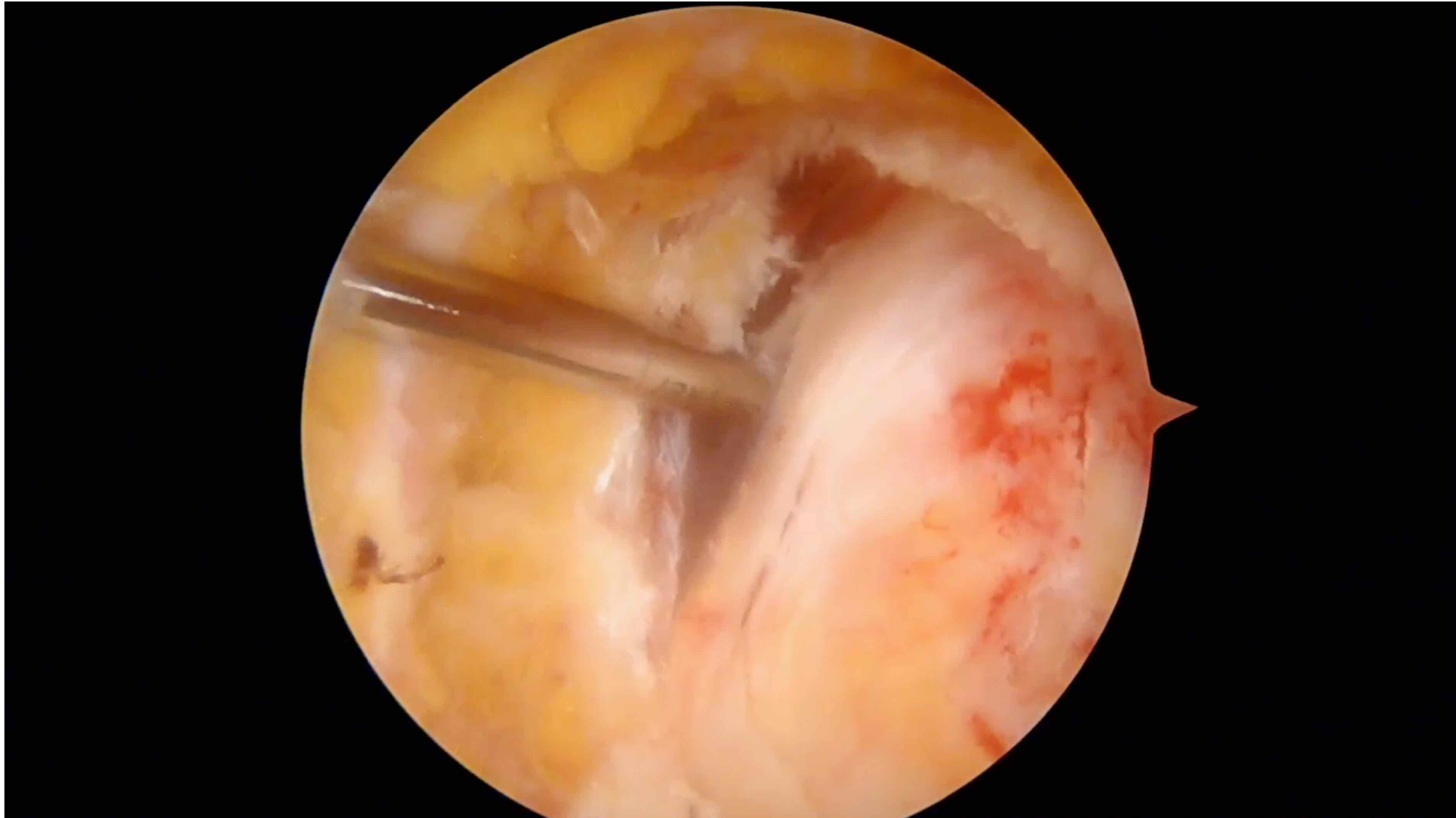

UNIVERSITÀ
DEGLI STUDI
DI FERRARA
- EX LABORE FRUCTUS -



GVM
CARE & RESEARCH

BORSA TROCANTERICA



UNIVERSITÀ
DEGLI STUDI
DI FERRARA
- EX LABORE FRUCTUS -



GVM
CARE & RESEARCH

BORSITE CALCIFICA

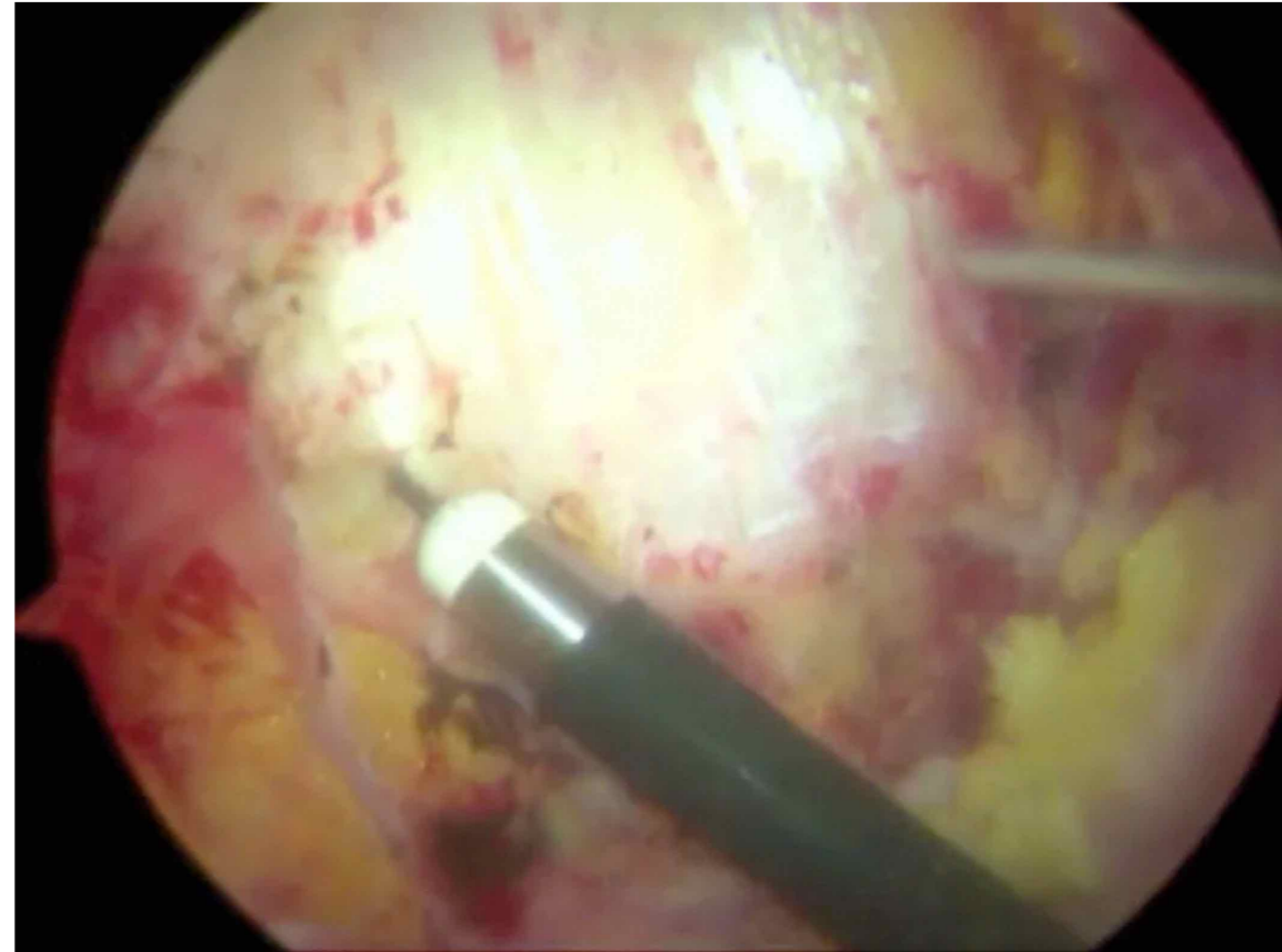

GVM
CARE & RESEARCH

OSSIFICAZIONI RETTO ANTERIORE

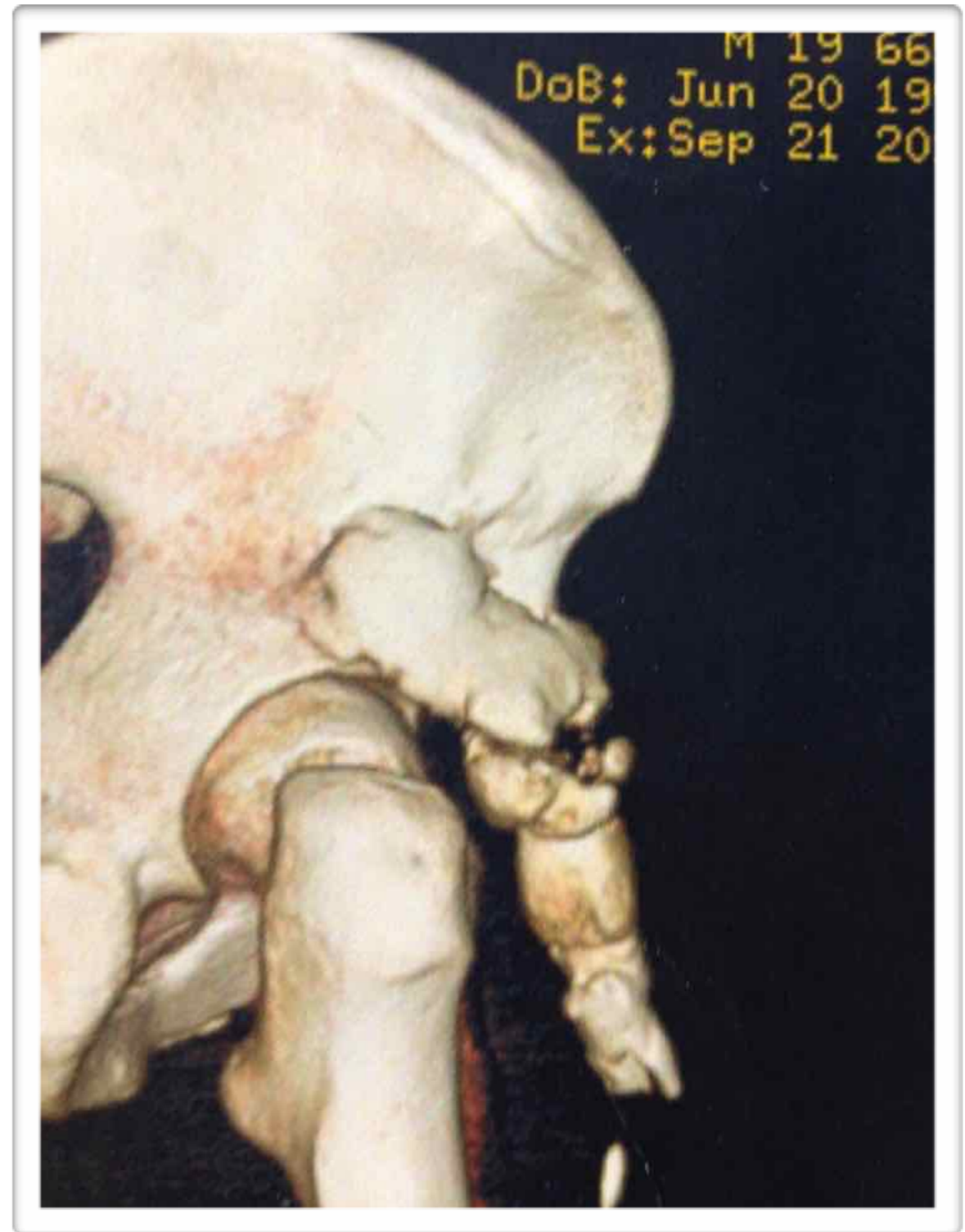

**OSSEUS METAPLASIA OF THE RIFLECTED HEAD AT
ITS ACETABULAR INSERTION SITE**



Rectus Femoris Tendon Calcification: Arthroscopic Excision in 6 Top Amateur Athletes.

Zini R¹, Panasci M¹, Papalia R², Franceschi F², Vasta S², Denaro V².



PHILIPS BV Pulsera

Villa Maria Cecilia Hospital

Paziente

Senza nome

S

Esame

Ortopedia
17-12-2012



20 (12:50)
1

PHILIPS BV Pulsera

Villa Maria Cecilia Hospital

Paziente

Senza nome

S

Esame

Ortopedia
17-12-2012



26 (13:19)
1

PHILIPS BV Pulsera

Villa Maria Cecilia Hospital

Paziente

Senza nome

S

Esame

Ortopedia
17-12-2012

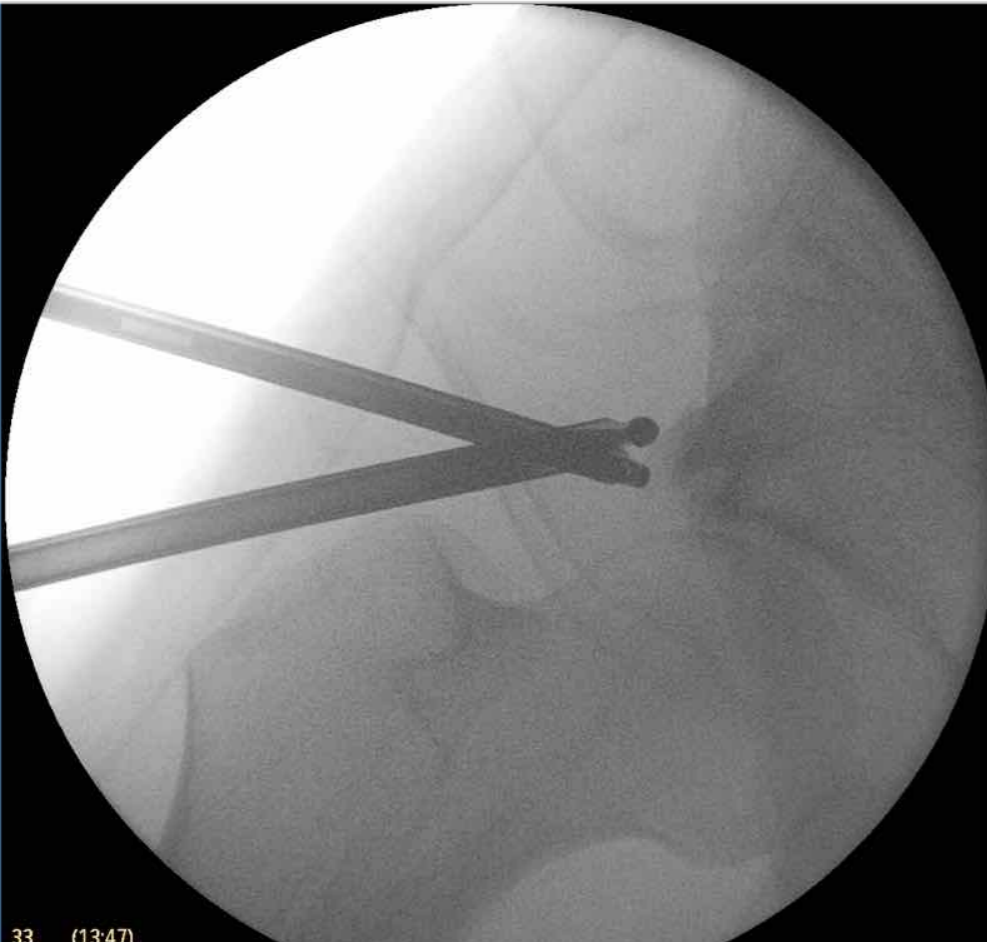

33 (13:47)

PHILIPS BV Pulsera

Villa Maria Cecilia Hospital

Paziente

Senza nome

S

Esame

Ortopedia
17-12-2012



38 (14:02)



UNIVERSITÀ
DEGLI STUDI
DI FERRARA
- EX LABORE FRUCTUS -



OSSIFICAZIONI ETEROTOPICHE POST-CHIRURGICHE

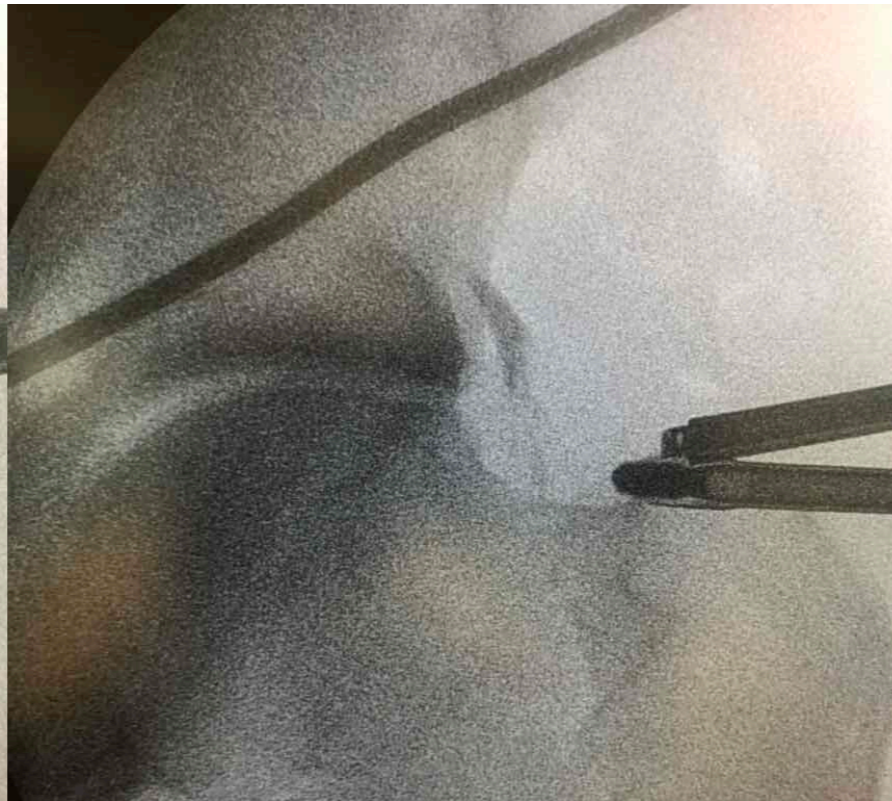
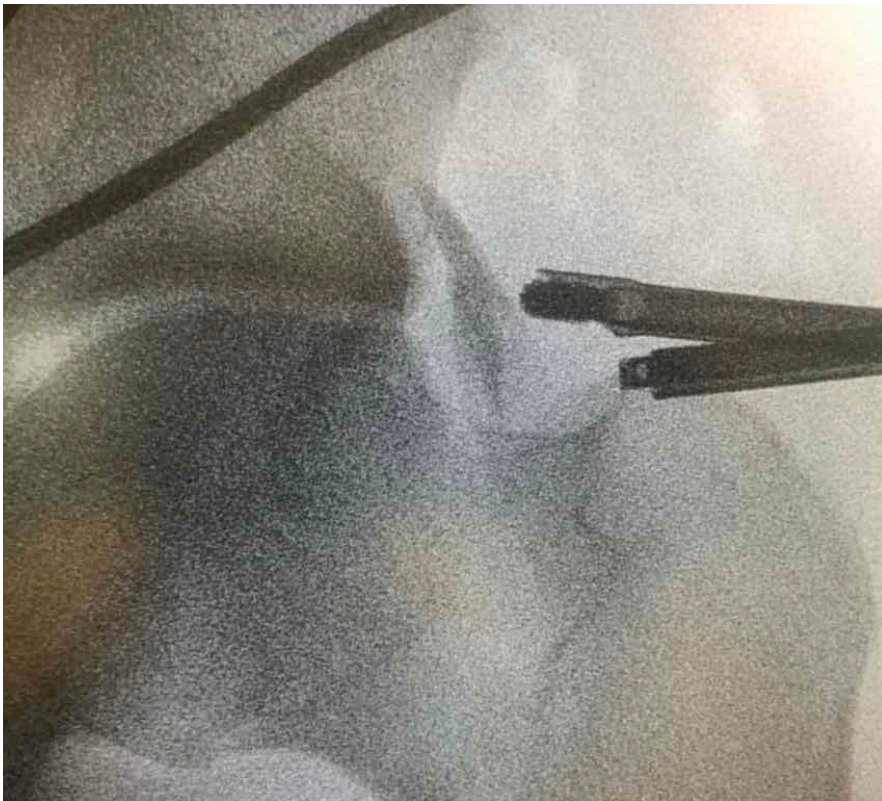
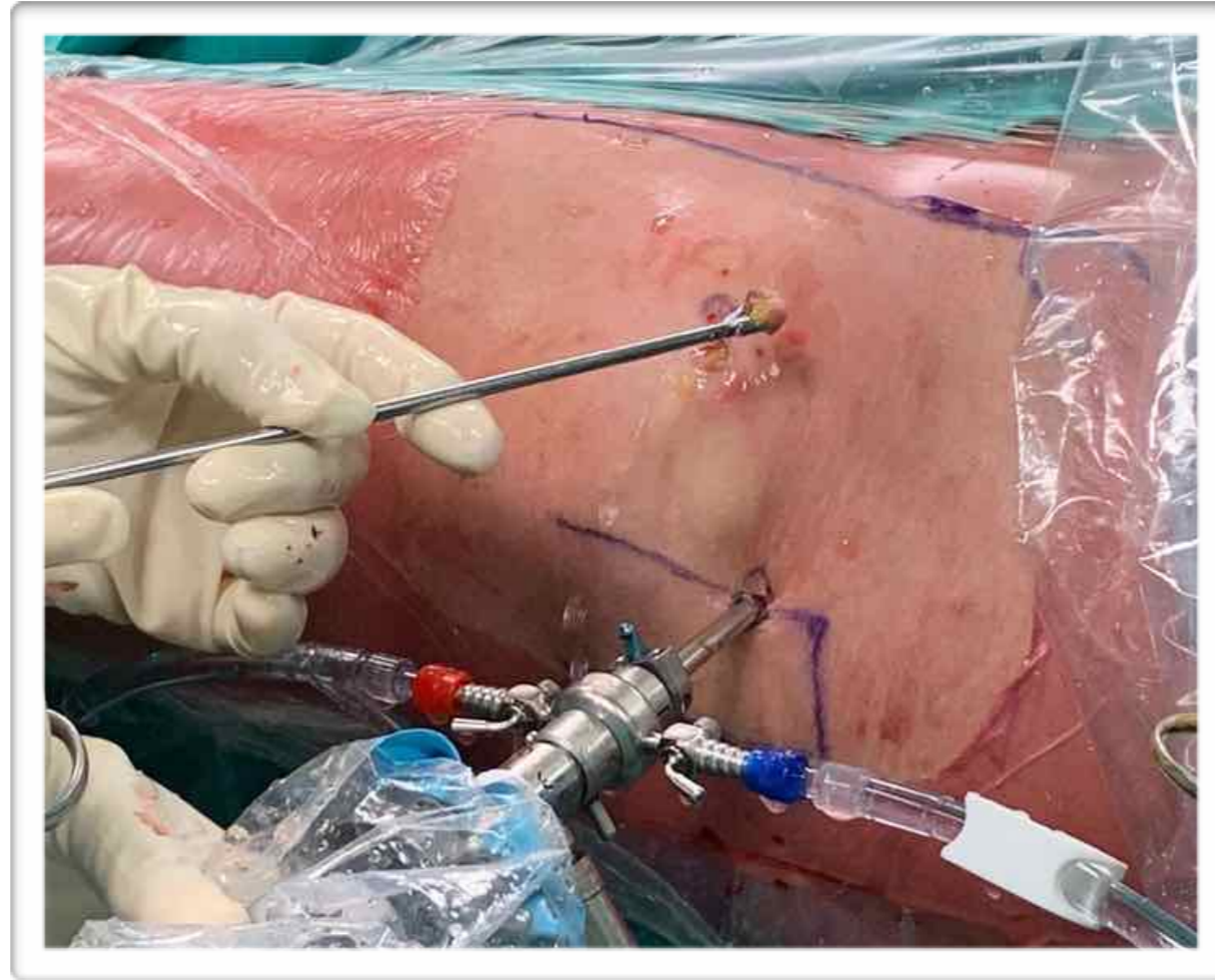

moricoli filippo



UNIVERSITÀ
DEGLI STUDI
DI FERRARA
- EX LABORE FRUCTUS -



GVM
CARE & RESEARCH

ENDOSCOPIA NELLE PATOLOGIE EXTRA-ARTICOLARI DELL'ANCA

- **MINIMA INVASIVITÀ RISPETTO ALLE
TECNICHE “OPEN”**
- **MINIMA MORBIDITÀ E MIGLIORI
RISULTATI**
- **CONCOMITANTE ARTROSCOPIA
DELL'ANCA ESPLORATIVO/CHIRURGICA**
- **TECNICA NON SEMPLICE IN CONTINUA
EVOLUZIONE**
- **NECESSITÀ DI LUNGA CURVA DI
APPRENDIMENTO**



UNIVERSITÀ
DEGLI STUDI
DI FERRARA
- EX LABORE FRUCTUS -

 **GVM**
CARE & RESEARCH



**GRAZIE PER
L'ATTENZIONE**



**UNIVERSITÀ
DEGLI STUDI
DI FERRARA**
- EX LABORE FRUCTUS -



GVM
CARE & RESEARCH